

Meeting Details

**Date:**  
**Tuesday, June 18**

**Agenda:**  
11:30 - 12:00 Registration  
12:00 - 12:30 Lunch  
12:30 - 1:00 Presentation

**Where:**  
**Chesapeake Conference Center**  
700 Conference Center Drive  
Chesapeake, VA 23320

**Reservations & Cancellations**  
accepted through  
**5 pm on Friday, June 14**

**Cost:**  
IFMA Members: \$25.00  
CFM's and FMP's: \$15.00  
Non-Members: \$50.00

Payment must be made at the door  
– No Exceptions.  
*(No-shows will be billed.)*

**Additional information:**  
Interstate 64 to the Greenbrier section of Chesapeake. Exit 289A north, first right onto Woodlake Drive, then make a right at the light onto Conference Center Drive.

**Annual Meeting & Elections**

**Chapter Meeting: Challenges of Commissioning Existing Buildings**

Presented by Amy B. Reineri, Casa Architecture, Newport News, Virginia

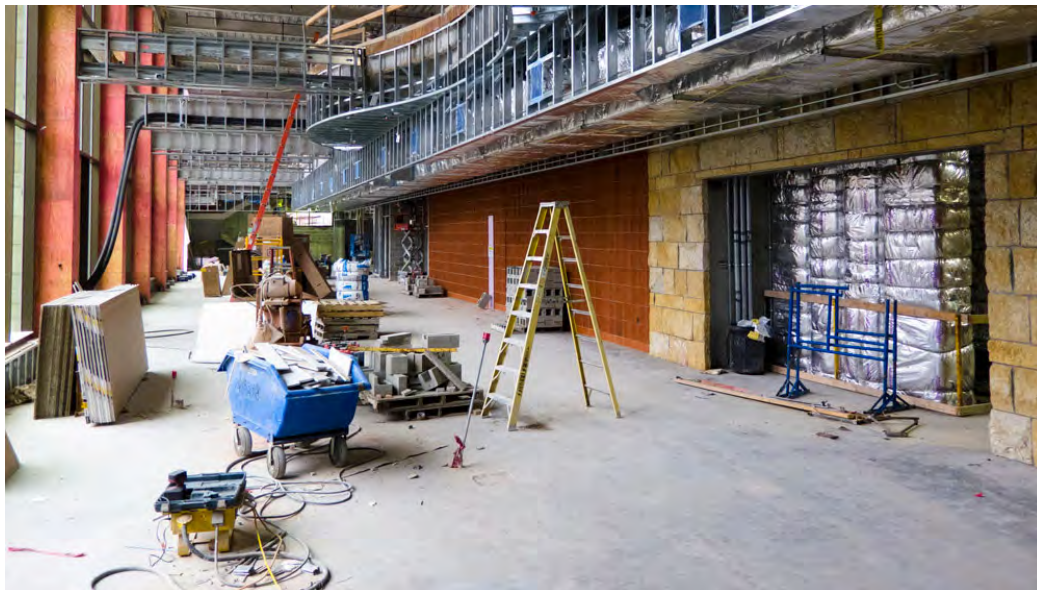

Amy works in a facility consultation capacity with small commercial clients in addition to her work on many of their architectural projects.

Along with documenting existing buildings and drawing up construction documents, she has performed building forensic studies since 1997.

She has also had state training in plan review and has been a member of International Facilities Management Association since 1996.

[Register for the Annual Meeting & Elections and June 18 Chapter Meeting.](#)

*Special thanks to our IFMA Chapter Annual Sponsors:*

